

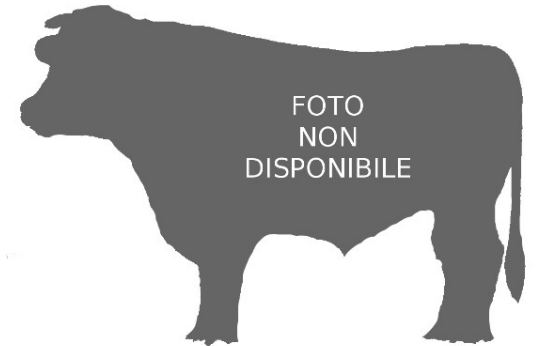

ASSOCIAZIONE NAZIONALE ALLEVATORI BOVINI DI RAZZA PEZZATA ROSSA ITALIANA  
NATIONAL HERD BOOK - BULL REPORT

Identification: **AT000416688347** Name: **ROSWEL ET** Breed: **P.R.I.** Sex: **Maschio** Birth date: **22-10-2001**  
 %Consanguinity: **1.7** Inbr. gen.: %Sim.: **100** %Montb.: **0** %Rh: **0**  
 Breeder: A.I. center: **AUSTRIA**

YELD				FUNCTIONALITY		PERF. TEST			
State:	IS	Reliability:	72	Index	Reliability	Index	Phenotype		
Daughters:	132	Breedings:	0	Milking speed:	94	86	Beef PT:	84	
IDAS:	-481	Rank:	0	Somatic cells:	97	69	Muscularity PT:	94	
Fat %:	-0.13	Milk Kg:	-607	Fertility:	121		Daily gain PT:	67	
Proteins %:	-0.10	Kg:	-28	Longevity:	115		RFI PT:	102	102
				Calving ease:	103		Weight 12 mon. PT:	95	95
				Persistence:	100	0	Calves quality:		
				Ketosis resistance:			Beef line:		
				Health:					



**ROSWEL ET**

CONFORMATION		GENETICS	
	64 76 88 100 112 124 136		64 76 88 100 112 124 136
Size	80	Fore udder length	84
Muscularity	115	Fore udder attach.	89
Feed & legs	85	Rear udder length	79
Udder	84	Suspensory ligm.	92
Rump height	77	Udder depth	95
Body depth	90	Teats length	87
Rump length	85	Teats thickness	92
Rump width	92	Teats direction	102
Rump side view	99	Fore teats placm.	83
Rear legs s.v.	98	Rear teats placm.	96
Hock thickness	96	Additional teats	103
Feet angle	86		

K-Casein: Not available  
 Beta-Casein: Not available  
 Arachnomelia: **Free**  
 BMS: **Free**  
 DW: **Free**  
 FSH2: **Free**  
 TP: **Free**  
 ZDL: **Free**  
 BH2: **Free**  
 FH4: **Free**  
 FH5: **Free**

**GENEALOGIA**

1^ GENERATION

SIRE:  
 AT000562318633  
 ROMOR  
 Birth date: 23-09-1995

DAM:  
 AT000477737946  
 STUTZI  
 Birth date: 11-09-1988

2^ GENERATION

DE00000007553  
 ROMEN - 1988  
 Birth date: 11-12-1988

AT000767788233  
 LIESABELLA  
 Birth date: 01-01-2000

AT000305988946  
 HARKO  
 Birth date: 08-01-1979

AT000437029746  
 SENTA  
 Birth date: 22-04-1986

3^ GENERATION

DE00000006847 ROM  
 Birth date: 05-10-1981

DE000006092994 UTТА  
 Birth date: 01-01-2000

DE000000021199 HORWEIN  
 Birth date: 05-10-1986

AT000870462432 LIEBCHEN  
 Birth date: 19-09-1987

DE000000038569 HASSAN  
 Birth date: 12-12-1971

AT000247215946 ORMA  
 Birth date: 01-01-1951

AT000386867446 HOLT  
 Birth date: 18-07-1983

4^ GENERATION

DE00000001656 ROMULUS - 1975 Birth date: 14-05-1975  
 DE00000578149 ELLA Birth date: 01-01-1951

DE000000003346 HARDEN Birth date: 22-05-1978  
 DE00000596446 USCHI Birth date: 01-01-2000

DE00000970694 HORROR Birth date: 10-12-1979  
 DE00000442086 WEIBI Birth date: 01-01-1970

AT000835682732 HASS Birth date: 25-01-1985  
 AT000831753432 LORE Birth date: 08-05-1984

DE00000000235 HAXL Birth date: 12-03-1966  
 DE00000822332 ANETTE Birth date: 17-05-1968

AT000207152946 STAR Birth date: 24-06-1972  
 AT000207168946 Birth date: 01-01-2000

DE00000546552 HOLB Birth date: 09-04-1976  
 AT000275796346 RICKI Birth date: 01-01-2000