

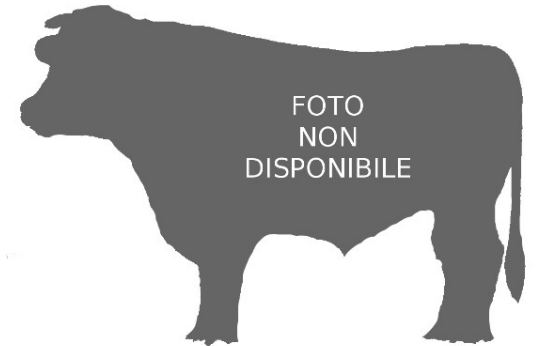

ASSOCIAZIONE NAZIONALE ALLEVATORI BOVINI DI RAZZA PEZZATA ROSSA ITALIANA
NATIONAL HERD BOOK - BULL REPORT

Identification: **DE000009706945** Name: **HORROR** Breed: **P.R.I.** Sex: **Maschio** Birth date: **10-12-1979**
 %Consanguinity: **0.8** Inbr. gen.: %Sim.: **100** %Montb.: **0** %Rh: **0**
 Breeder: A.I. center: **IMPORTAZIONE**

YELD				FUNCTIONALITY				PERFORMANCE TEST					
State:	PR	Reliability:	96	Milking speed:	89	Reliability	87	Index	87	Phenotype	Index	81	
Daughters:	2932	Breedings:	1049	Somatic cells:	99	Fertility:	88	Longevity:	99	Beef:	81	Size:	101
IDAS:	-759	Rank:	0	Milk Kg:	-251	Calving ease:	101	Persistence:	99	Muscularity:	92	Feet & legs:	74
Fat %:	-0.14	Kg:	-20							Daily gain:	96	RFI:	94
Proteins %:	-0.14	Kg:	-19							Weight 12 mon.:	82		



CONFORMATION		GENETICS	
	64 76 88 100 112 124 136		64 76 88 100 112 124 136
Size	93	Fore udder length	89
Muscularity	99	Fore udder attch.	88
Feed & legs	95	Rear udder length	98
Udder	88	Suspensory ligm.	108
Rump height	91	Udder depth	89
Body depth	105	Teats length	94
Rump length	87	Teats thickness	110
Rump width	96	Teats direction	97
Rump side view	104	Fore teats placm.	93
Rear legs s.v.	104	Rear teats placm.	97
Hock thickness	108	Additional teats	101
Feet angle	91		

K-Casein: Not available
 Beta-Casein: Not available
 Arachnomelia: Not available
 BMS: Not available
 DW: Not available
 FSH2: Not available
 TP: Not available
 ZDL: Not available
 BH2: Not available
 FH4: Not available
 FH5: Not available

HORROR

GENEALOGIA

1^ GENERATION	2^ GENERATION	3^ GENERATION	4^ GENERATION
<i>SIRE:</i> DE000009094147 HORNING Birth date: 04-12-1971	DE000000005230 HONIG Birth date: 26-09-1964	AT000002594215 HOREX Birth date: 10-09-1954	AT000002005015 HENKO Birth date: 01-01-1951 AT000000030843 * Birth date: 01-01-1951
	DE000009043003 FREUNDIN Birth date: 12-11-1967	AT000500208091 ELSA Birth date: 01-01-1951	
<i>DAM:</i> DE000009152622 GONDEL Birth date: 22-07-1974	DE000009096098 LOB Birth date: 17-07-1971	DE000009001961 FLIEDER Birth date: 14-02-1958	DE00000200839 Birth date: 01-01-2000
	DE000009073184 GITTE Birth date: 24-11-1969	DE000002035560 LOTSE Birth date: 21-07-1968	DE00000002345 Birth date: 01-01-2000
		DE000009018157 NAILA Birth date: 02-01-1963	
		DE000009040342 HENDCHEL Birth date: 04-02-1967	DE00000901351 Birth date: 01-01-2000
		DE000009015000 GERDA Birth date: 02-07-1966	