



ASSOCIAZIONE NAZIONALE ALLEVATORI BOVINI DI RAZZA PEZZATA ROSSA ITALIANA

NATIONAL HERD BOOK - BULL REPORT

Identification: **DE000956480416** Name: **HOMERUN** Breed: **P.R.I.** Sex: **Maschio** Birth date: **26-06-2021**
 %Consanguinity: **2.1** Inbr. gen.: %Sim.: **95** %Montb.: **0** %Rh: **5**
 Breeder: A.I. center: **ABC GENETIX**

YELD				FUNCTIONALITY		Index	Reliability	PERF. TEST		Index	Phenotype
State:	IS	Reliability:	91	Milking speed:	106	92		Beef PT:	112		
Daughters:	76	Breedings:	58	Somatic cells:	108	91		Muscularity PT:	108		
IDAS:	925	Rank:	99	Fertility:	102			Daily gain PT:	122		
Fat %:	0.08	Kg:	52	Longevity:	104			RFI PT:	95	95	
Proteins %:	0.02	Kg:	39	Calving ease:	103			Weight 12 mon. PT:	103	103	
		Milk Kg:	1066	Persistence:	104	93		Calves quality:			
				Ketosis resistance:				Beef line:			
				Health: - Feet Health:	null - 94			Carcass daily gain:			

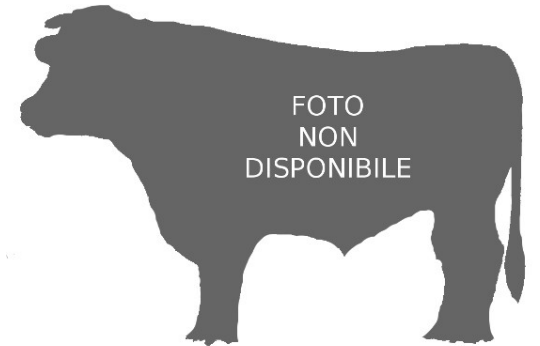

HOMERUN
★ ★ ★

CONFORMATION	64	76	88	100	112	124	136	64	76	88	100	112	124	136
Size	99													
Muscularity	101													
Feed & legs	104													
Udder	103													
Rump height	98													
Body depth	104													
Rump length	100													
Rump width	96													
Rump side view	98													
Rear legs s.v.	106													
Hock thickness	105													
Feet angle	98													
Fore udder length	98													
Fore udder attach.	103													
Rear udder length	115													
Suspensory ligm.	109													
Udder depth	93													
Teats length	98													
Teats thickness	97													
Teats direction	119													
Fore teats placm.	100													
Rear teats placm.	111													
Additional teats	103													

GENETICS	
K-Casein:	Not available
Beta-Casein:	Not available
Arachnomelia:	Free
BMS:	Free
DW:	Free
FSH2:	Free
TP:	Free
ZDL:	Free
BH2:	Free
FH4:	Free
FH5:	Free

GENEALOGIA

1^ GENERATION	2^ GENERATION	3^ GENERATION	4^ GENERATION
	DE000951821433 HAYABUSA Birth date: 07-11-2016	AT000303304428 HERZSCHLAG Birth date: 10-06-2014	DE00094168888 HUTERA *TA Birth date: 20-07-2007
SIRE: DE000954210676 HASHTAG Birth date: 27-03-2019	DE000952097773 MAXIMA Birth date: 18-12-2016	DE000948732878 ANICA Birth date: 15-07-2014	AT000246291222 LEONIE Birth date: 29-04-2012
	DE000952463595 MAESTRO Pp* Birth date: 20-03-2017	AT000650446817 MANDRIN Birth date: 30-12-2009	DE00081410112 ZASPIN Birth date: 26-03-2008
DAM: DE000954614225 NUSSINI PP* Birth date: 01-01-2019	DE000950291983 NAPOLI Birth date: 06-03-2015	DE000949967235 MIAMI Birth date: 01-01-1900	DE00094472110 ANDORA Birth date: 01-01-1900
		DE000948097266 MAHANGO Pp* Birth date: 29-10-2013	AT000053619916 MANDARIN Birth date: 21-09-2007
		DE000949928163 DORTHE Birth date: 13-12-2014	AT000689948909 AT000689948909 Birth date: 14-09-2006
		AT000806062819 WABAN Birth date: 05-03-2012	DE00094330420 MANIGO Birth date: 01-07-2008
		DE000946527112 NICOLA Birth date: 09-01-2012	DE00094701850 RETOUR Birth date: 01-01-2012
			DE00094538278 MUNGO Pp Birth date: 01-10-2010
			DE00094404243 FALTER Birth date: 22-08-2010
			DE00081513758 ODES Birth date: 25-03-2012
			DE00094624013 DORIS Birth date: 01-01-1900
			DE00000042661 WILLE Birth date: 09-04-2006
			AT000530944414 GISELLA Birth date: 08-03-2007
			DE00000016983 RUPTAL Birth date: 13-05-2005