



# ASSOCIAZIONE NAZIONALE ALLEVATORI BOVINI DI RAZZA PEZZATA ROSSA ITALIANA

## NATIONAL HERD BOOK - BULL REPORT

Identification: **FR000107009364** Name: **CALGARY** Breed: **P.R.I.** Sex: **Maschio** Birth date: **28-06-2007**  
 %Consanguinity: **4.9** Inbr. gen.: %Sim.: **0** %Montb.: **95** %Rh: **5**  
 Breeder: A.I. center: **FRANCIA**

YELD				FUNCTIONALITY		Index	Reliability	PERF. TEST		Index	Phenotype
State:	<b>IS</b>	Reliability:	<b>62</b>	Milking speed:	<b>94</b>	<b>33</b>		Beef PT:	<b>76</b>		
Daughters:	<b>1014</b>	Breedings:	<b>0</b>	Somatic cells:	<b>80</b>	<b>78</b>		Muscularity PT:	<b>64</b>		
IDAS:	<b>-562</b>	Rank:	<b>0</b>	Fertility:	<b>78</b>			Daily gain PT:	<b>86</b>		
Fat %:	<b>-0.18</b>	Milk Kg:	<b>672</b>	Longevity:	<b>75</b>			RFI PT:	<b>98</b>	<b>98</b>	
Proteins %:	<b>0.06</b>	Kg:	<b>29</b>	Calving ease:	<b>103</b>			Weight 12 mon. PT:	<b>88</b>	<b>88</b>	
				Persistence:	<b>0</b>	<b>0</b>		Calves quality:			
				Ketosis resistance:				Beef line:			
				Health:				Carcass daily gain:			

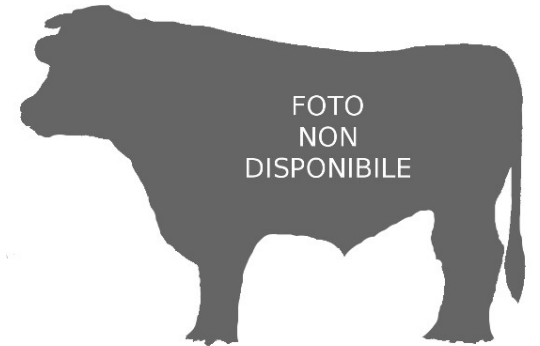

**CALGARY**

CONFORMATION	64	76	88	100	112	124	136	64	76	88	100	112	124	136
Size	<b>102</b>							Fore udder length	<b>100</b>					
Muscularity	<b>90</b>							Fore udder attach.	<b>100</b>					
Feed & legs	<b>95</b>							Rear udder length	<b>103</b>					
Udder	<b>103</b>							Suspensory ligm.	<b>99</b>					
Rump height	<b>103</b>							Udder depth	<b>107</b>					
Body depth	<b>104</b>							Teats length	<b>104</b>					
Rump length	<b>97</b>							Teats thickness	<b>102</b>					
Rump width	<b>100</b>							Teats direction	<b>103</b>					
Rump side view	<b>97</b>							Fore teats placm.	<b>100</b>					
Rear legs s.v.	<b>105</b>							Rear teats placm.	<b>105</b>					
Hock thickness	<b>118</b>							Additional teats	<b>89</b>					
Feet angle	<b>91</b>													

GENETICS	
K-Casein:	Not available
Beta-Casein:	Not available
Arachnomelia:	Not available
BMS:	Not available
DW:	Not available
FSH2:	Not available
TP:	Not available
ZDL:	Not available
BH2:	Not available
FH4:	Not available
FH5:	Not available

### GENEALOGIA

1^ GENERATION	2^ GENERATION	3^ GENERATION	4^ GENERATION
<b>SIRE:</b> FR000199068825 RALBAN Birth date: 04-09-2000	FR007191071104 GARDIAN Birth date: 05-02-1991	FR003982016716 TIBET Birth date: 14-12-1982	FR003971002640 CORAIL Birth date: 25-02-1971
	FR000194007715 FR000194007715 Birth date: 01-01-1994	FR007185055816 ACTIVE Birth date: 04-10-1985	FR003977005051 NICOISE Birth date: 01-01-1977
	FR003997030107 NATIF JB Birth date: 01-10-1997	FR000186006232 BOIS LE VIN Birth date: 30-08-1986	FR003877013344 NEWLOOK Birth date: 02-09-1977
<b>DAM:</b> FR000105030901 VAL Birth date: 28-12-2004	FR000199028818 POMME Birth date: 23-02-1999	FR000190008382 Birth date: 28-09-1990	FR007181056229 SIRENE Birth date: 01-01-1981
		FR000186006232 BOIS LE VIN Birth date: 30-08-1986	FR007176060311 MARTIEN Birth date: 25-12-1976
		FR000190008382 Birth date: 28-09-1990	FR000182004048 TELLA Birth date: 01-01-1982
		FR003990016792 FAUCON Birth date: 20-11-1990	FR007082004021 TARTARS Birth date: 21-03-1982
		FR003992010648 --- Birth date: 13-09-1992	FR003983013276 UNAU Birth date: 16-10-1983
		FR000189014533 EZOZO Birth date: 26-12-1989	FR003987001986 COQUINE Birth date: 01-01-1987
		FR000194006211 FR000194006211 Birth date: 25-08-1994	FR003989020066 ECOSSAIS Birth date: 28-10-1989
			FR003988015497 --- Birth date: 19-11-1988
			FR007080007171 RHUM Birth date: 21-08-1980
			FR000185002510 ANEMONE Birth date: 05-03-1985
			FR000186006232 BOIS LE VIN Birth date: 30-08-1986
			FR000190009999 Birth date: 15-10-1990