

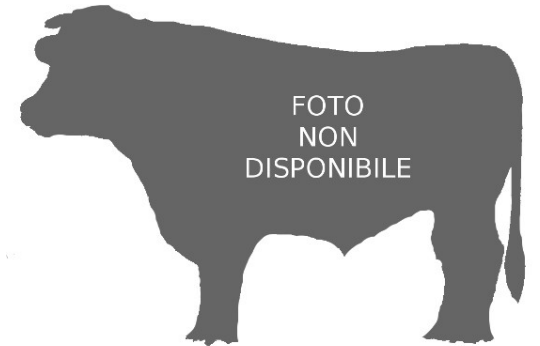

ASSOCIAZIONE NAZIONALE ALLEVATORI BOVINI DI RAZZA PEZZATA ROSSA ITALIANA
NATIONAL HERD BOOK - BULL REPORT

Identification: **FR007402727072** Name: **NETFLIX** Breed: **P.R.I.** Sex: **Maschio** Birth date: **13-09-2017**
 %Consanguinity: **4.9** Inbr. gen.: %Sim.: **0** %Montb.: **100** %Rh: **0**
 Breeder: A.I. center: **SEMEX ITALIA**

YELD				FUNCTIONALITY		Index	Reliability	PERF. TEST		Index	Phenotype
State:	GE	Reliability:	81	Milking speed:	112	92		Beef PT:	76		
Daughters:	0	Breedings:	0	Somatic cells:	111	81		Muscularity PT:	65		
IDAS:	35	Rank:	57	Fertility:	83			Daily gain PT:	87		
Fat %:	0.01	Kg:	2	Longevity:	114			RFI PT:	91	91	
Proteins %:	0.04	Kg:	4	Calving ease:	98			Weight 12 mon. PT:	89	89	
				Persistence:	null	null		Calves quality:			
				Ketosis resistance:				Beef line:			
				Health: - Feet Health:	null -			Carcass daily gain:			



NETFLIX

CONFORMATION		64	76	88	100	112	124	136	64		76	88	100	112	124	136
Size	99								Fore udder length	91						
Muscularity	89								Fore udder attach.	127						
Feed & legs	99								Rear udder length	93						
Udder	119								Suspensory ligm.	102						
Rump height	100								Udder depth	121						
Body depth	96								Teats length	111						
Rump length	89								Teats thickness	97						
Rump width	89								Teats direction	108						
Rump side view	86								Fore teats placm.	105						
Rear legs s.v.	84								Rear teats placm.	106						
Hock thickness	102								Additional teats	96						
Feet angle	104															

GENETICS	
K-Casein:	Not available
Beta-Casein:	Not available
Arachnomelia:	Not available
BMS:	Not available
DW:	Not available
FSH2:	Not available
TP:	Not available
ZDL:	Not available
BH2:	Not available
FH4:	Not available
FH5:	Not available

GENEALOGIA

1^ GENERATION	2^ GENERATION	3^ GENERATION	4^ GENERATION
<i>SIRE:</i> FR002546067530 LASDEPIC Birth date: 10-01-2015	FR007120071781 GERGY Birth date: 15-06-2011	FR006348419179 DOME Birth date: 15-06-2008	FR002542141514 SATURNE Birth date: 05-01-2001
	FR002546066417 COLOMBE Birth date: 01-01-1900	FR007120089551 ETINCELLE Birth date: 25-08-2009	FR006339683293 FR006339683293 Birth date: 24-12-2003
	FR003802792073 HYPER Birth date: 15-06-2012	FR006868262923 RADIOSEO Birth date: 15-09-2000	FR002527353045 SILLON Birth date: 18-10-2001
<i>DAM:</i> FR006950831938 LUMINEUSE Birth date: 01-01-2014	FR006950730383 HALOGENE Birth date: 01-01-1900	FR002546066206 TEXANE Birth date: 07-09-2002	FR006393018001 ISANGRIN Birth date: 22-02-1993
		FR003803078751 CRASAT Birth date: 29-11-2007	FR007197056200 NYMPHE Birth date: 20-12-1997
		FR003802745100 EXALINE Birth date: 01-01-2008	FR002595027465 LAUTECHAUX Birth date: 29-09-1995
		FR003802390130 TRIOMPHE Birth date: 26-11-2002	FR002529434146 REDON Birth date: 26-05-2000
		FR006950609690 FONTE Birth date: 01-01-1900	FR003802408081 TOURAINNE Birth date: 01-01-2004
			FR003935550288 SANTON JB Birth date: 27-10-2001
			FR003802603018 UXALINE Birth date: 25-09-2003
			FR007495022208 LECUYER Birth date: 17-06-1995
			FR003802202968 OLYMPIA Birth date: 01-01-2000